VISIT…

LANZAROTE Caliente.COM

STOP CRYING YOUR HEART OUT

Words & Music by Noel Gallagher

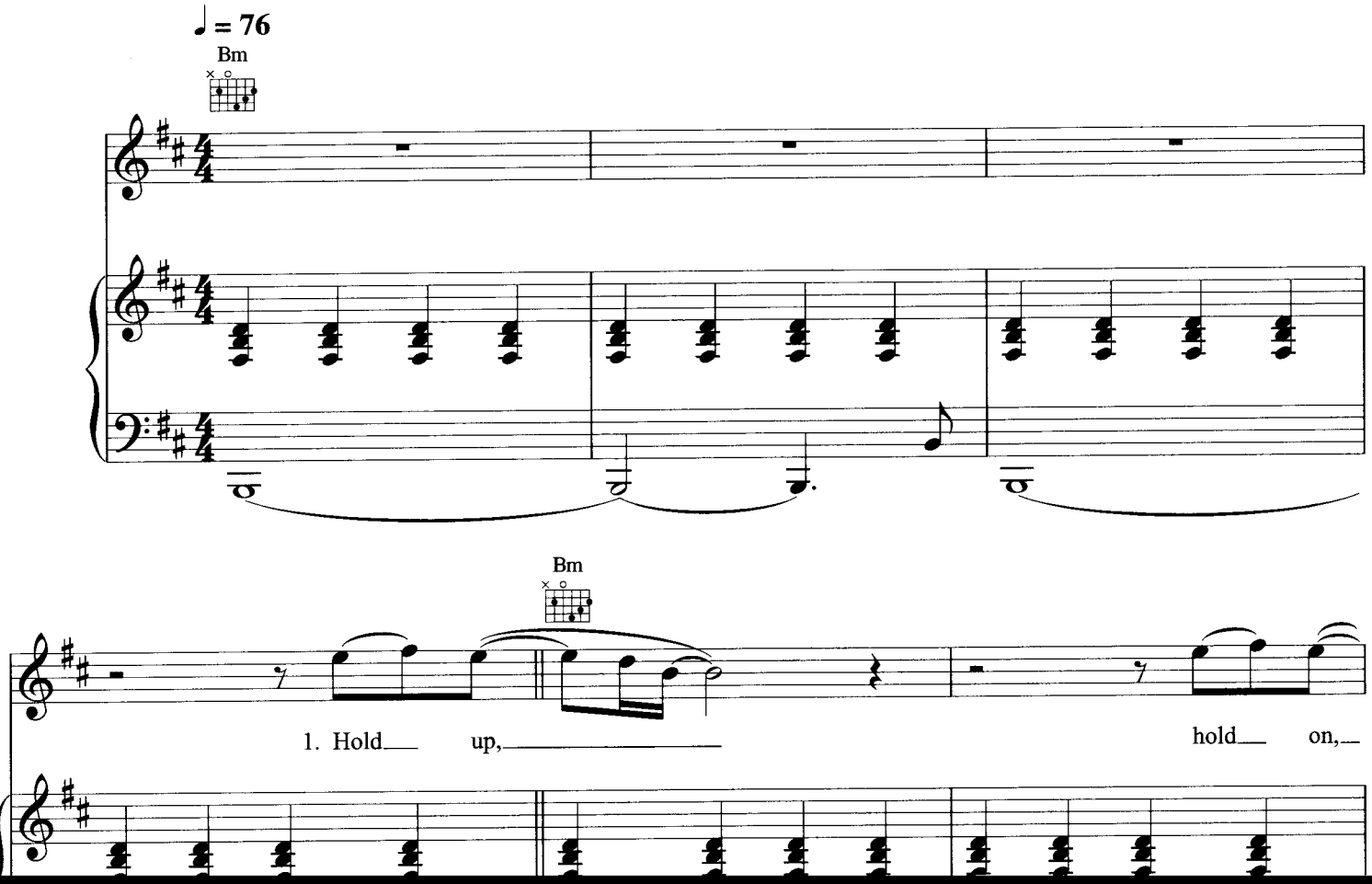

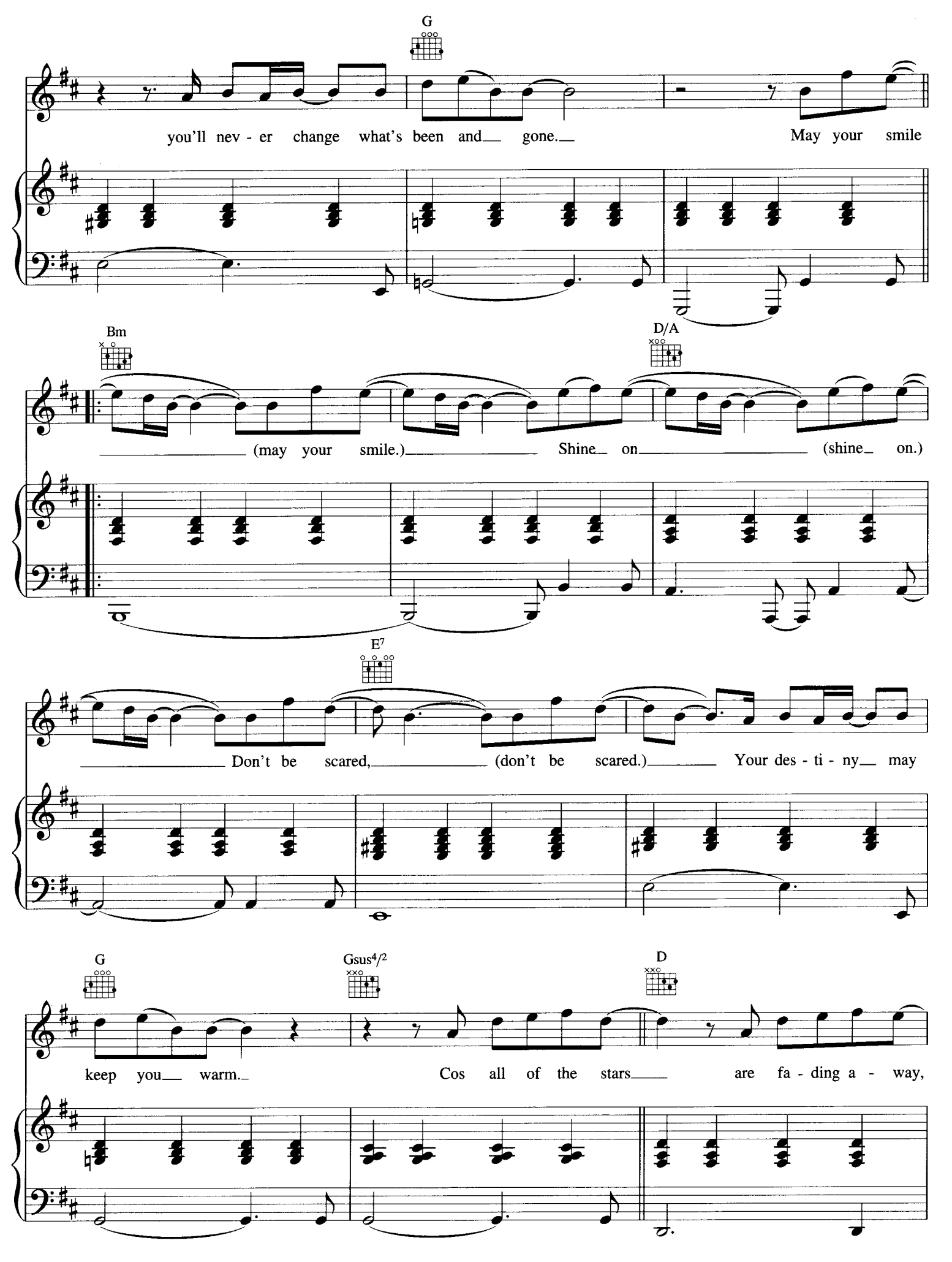
G
you'll nev - er change what's been and gone. May your smile
Bm
D/A
(may your smile.) Shine on (shine on.)
E7
Don't be scared, (don't be scared.) Your des - ti - ny may
G
Gsus4/2
D
keep you warm. Cos all of the stars are fa - ding a - way,

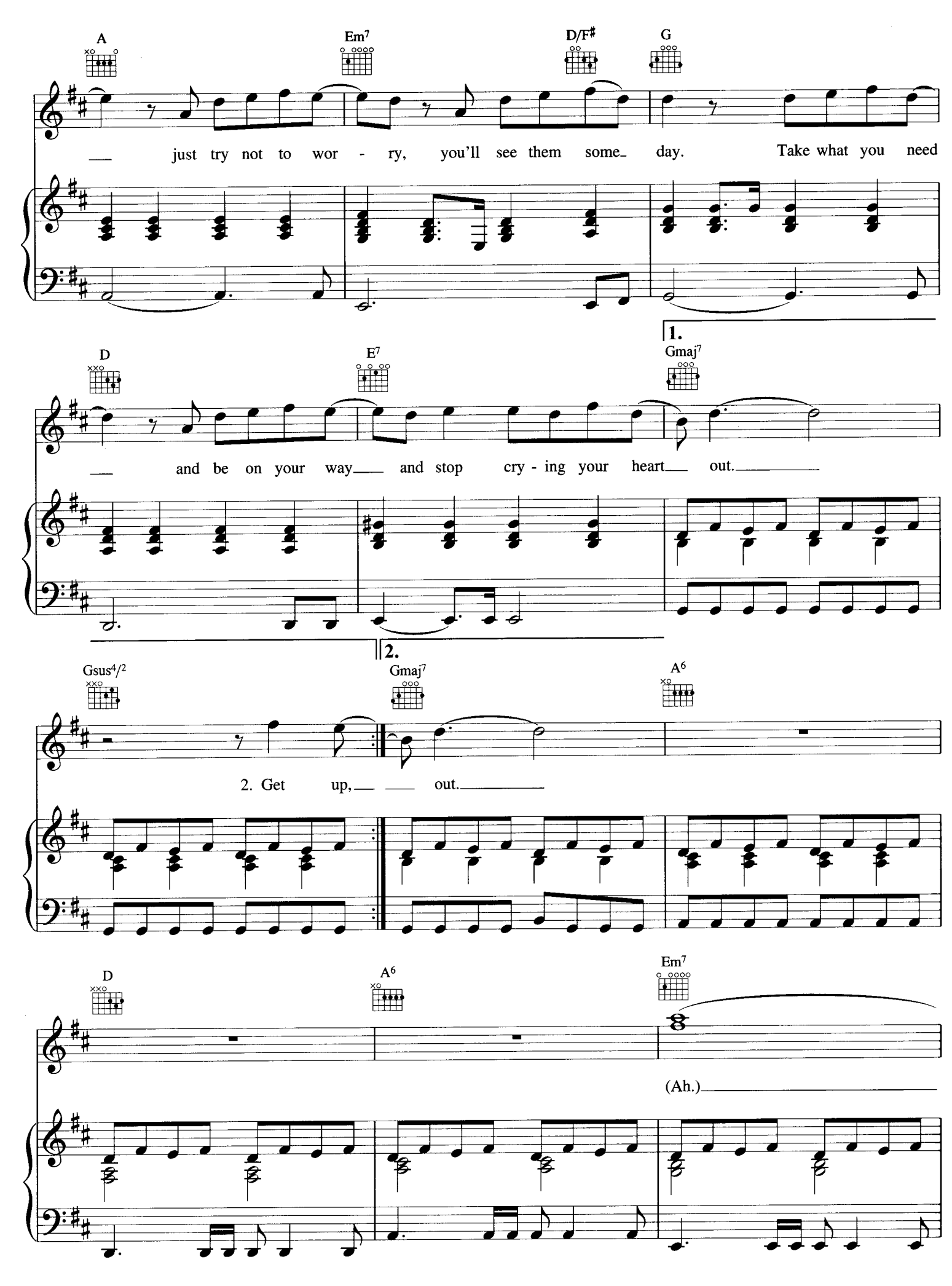
A
Em7
D/F♯
G
just try not to wor - ry, you'll see them some_ day. Take what you need
1.
D
E7
Gmaj7
and be on your way and stop cry - ing your heart out.
2.
Gsus4/2
Gmaj7
A6
2. Get up, out.
D
A6
Em7
(Ah.)

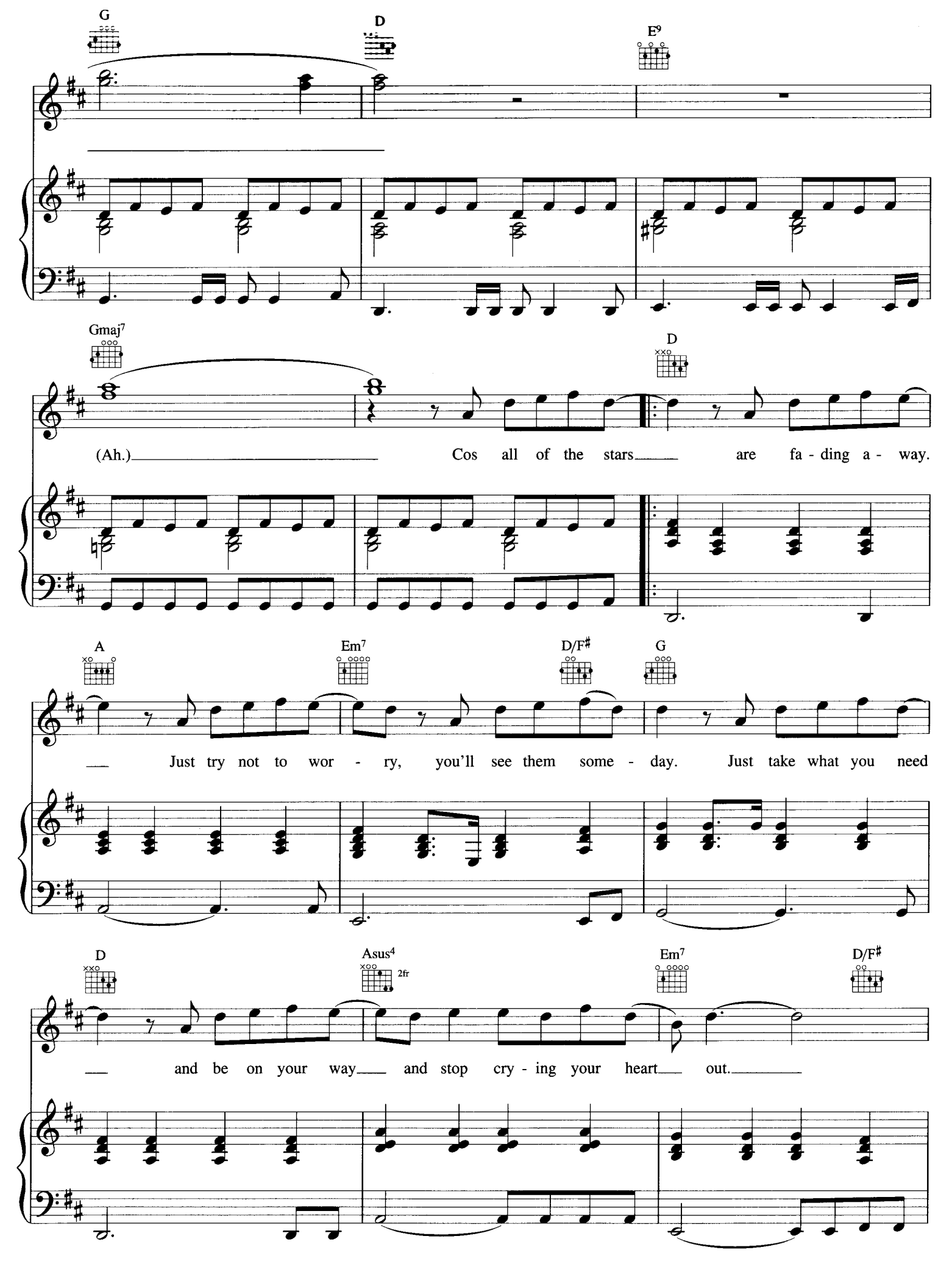
G
D
E9
Gmaj7
D
(Ah.) Cos all of the stars are fa - ding a - way.
A
Em7
D/F♯
G
Just try not to wor - ry, you'll see them some - day. Just take what you need
D
Asus4
2fr
Em7
D/F♯
and be on your way and stop cry - ing your heart out.

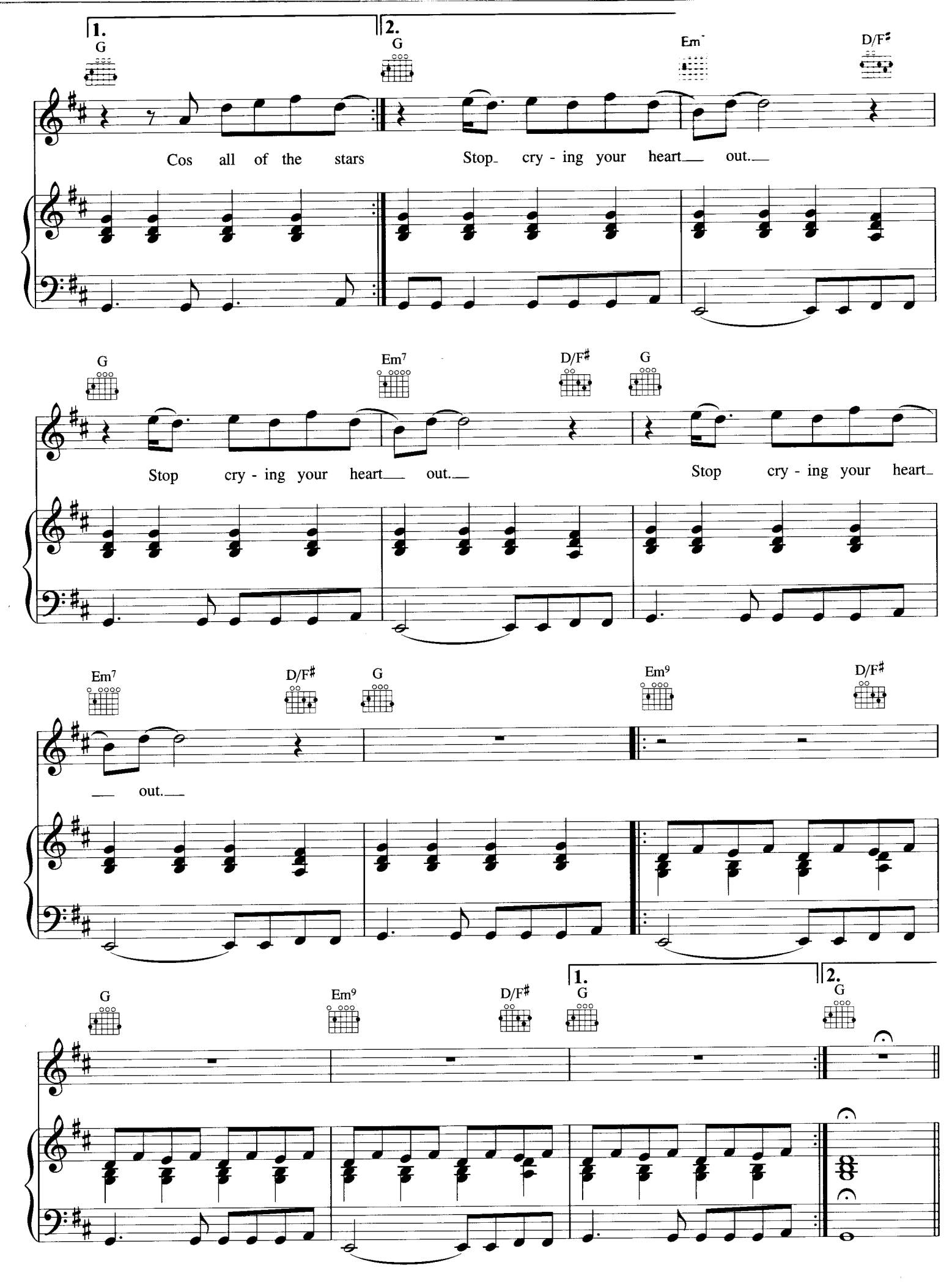
1.
2.
G
G
Em
D/F♯
Cos all of the stars
Stop cry - ing your heart out.
G
Em7
D/F♯
G
Stop cry - ing your heart out.
Stop cry - ing your heart
Em7
D/F♯
G
Em9
D/F♯
out.
G
Em9
D/F♯
1.
G
2.
G

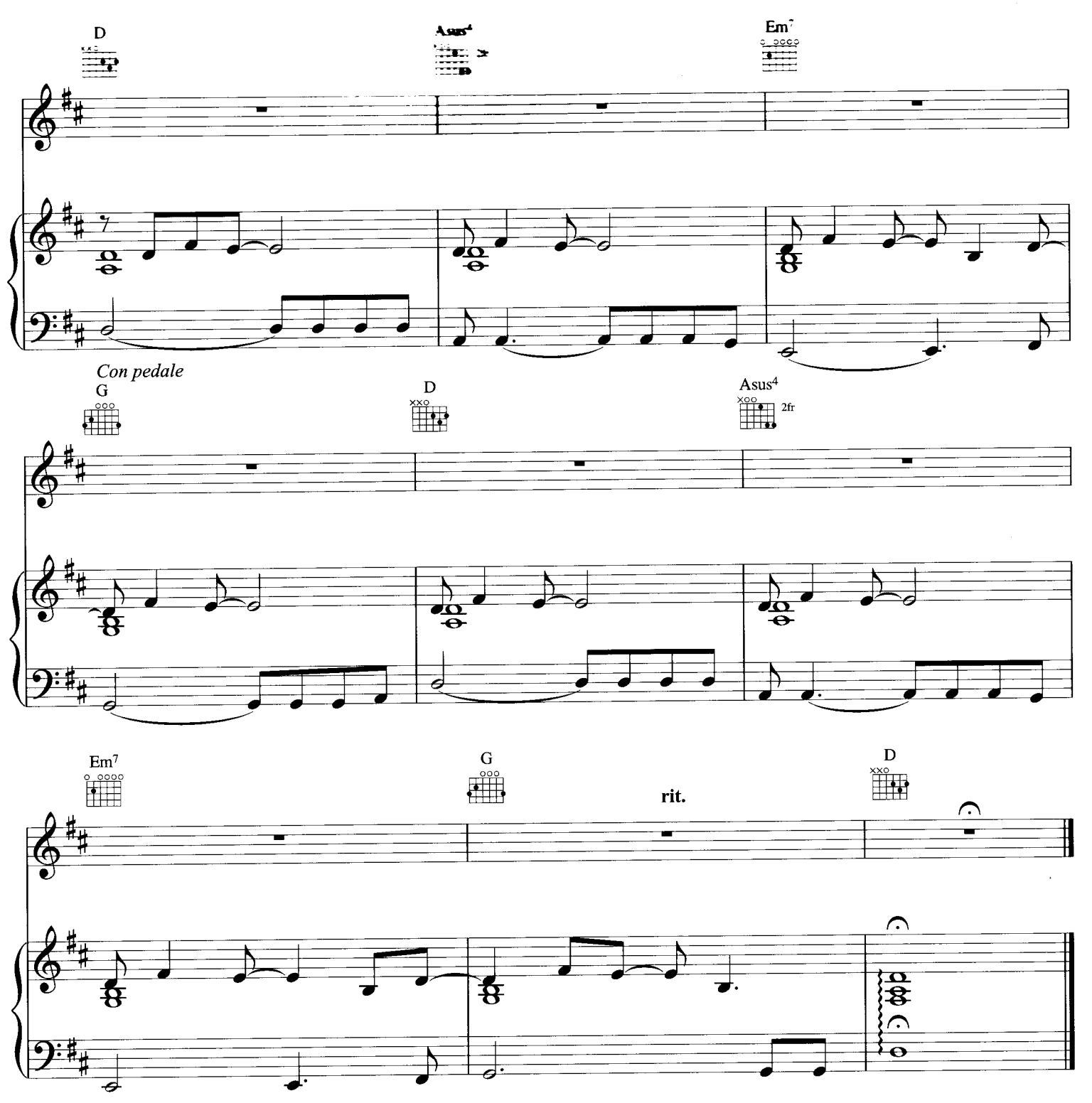

Verse 2:
Get up. Come on
Why you scared?
(I'm not scared)
You'll never change what been and gone.

Cos all of the stars *etc.*